

*Together we go Further*

**VEINNE DE NET PROFILE**

# Introduction

It is a pleasure to introduce you  
VEINNE DE NET company

- VEINNE DE NET was founded on 2016
- Specialized on all activity related to Telecom
- We have a privilege to work closely with all vendor and Operators
- Over the past years, we succeeded in Telecom services
- With Quality we reach our goal and our forecast.
- Our main goal is to grow our business and looking forward a good opportunity with in other country

# ORGANIGRAMME DE VIENNE DE NET

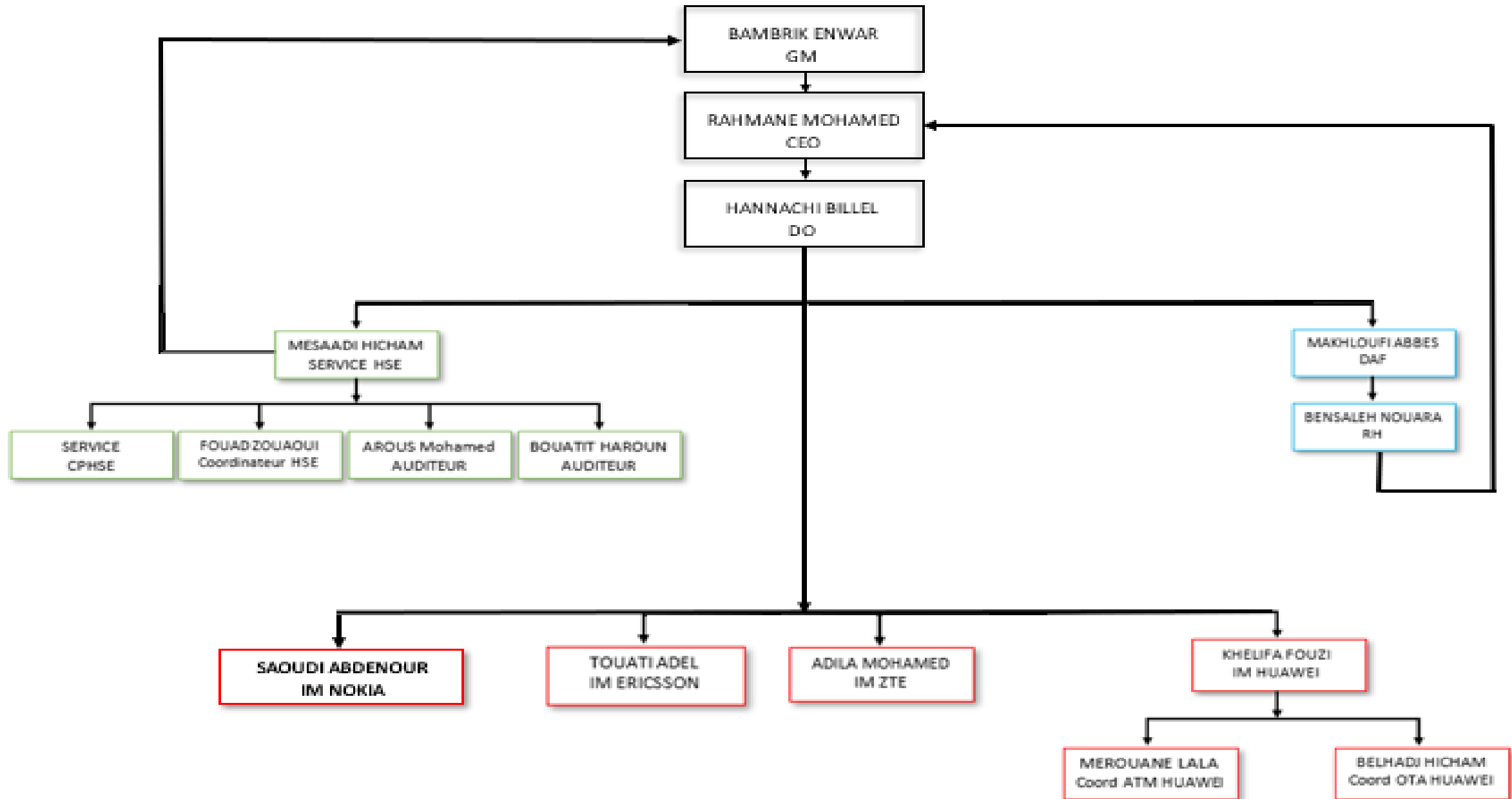

HUAWEI PART

# COMPANY MILESTONES AND ACHIEVEMENT

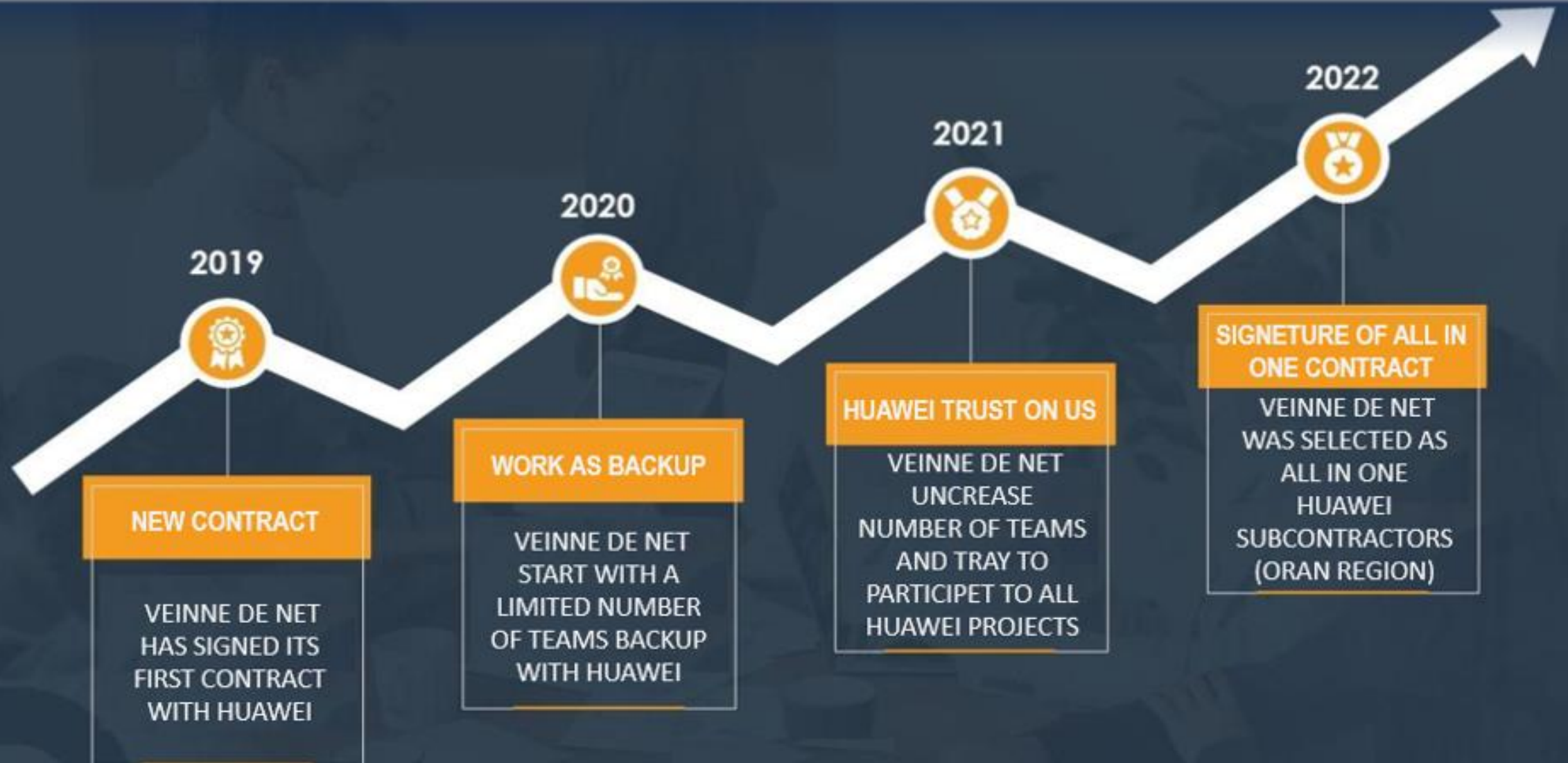

# STRATEGY TO BE IN ALL IN ONE HUAWEI SUBCONTRACTOR

# HUAWEI SUPPORTS AND SUBCONTRACTOR BENEFITS

Huawei's first concern is to ensure high quality in any action with good health and safety

# DIFFERENTE ACTIVITIES WITH HUAWEI

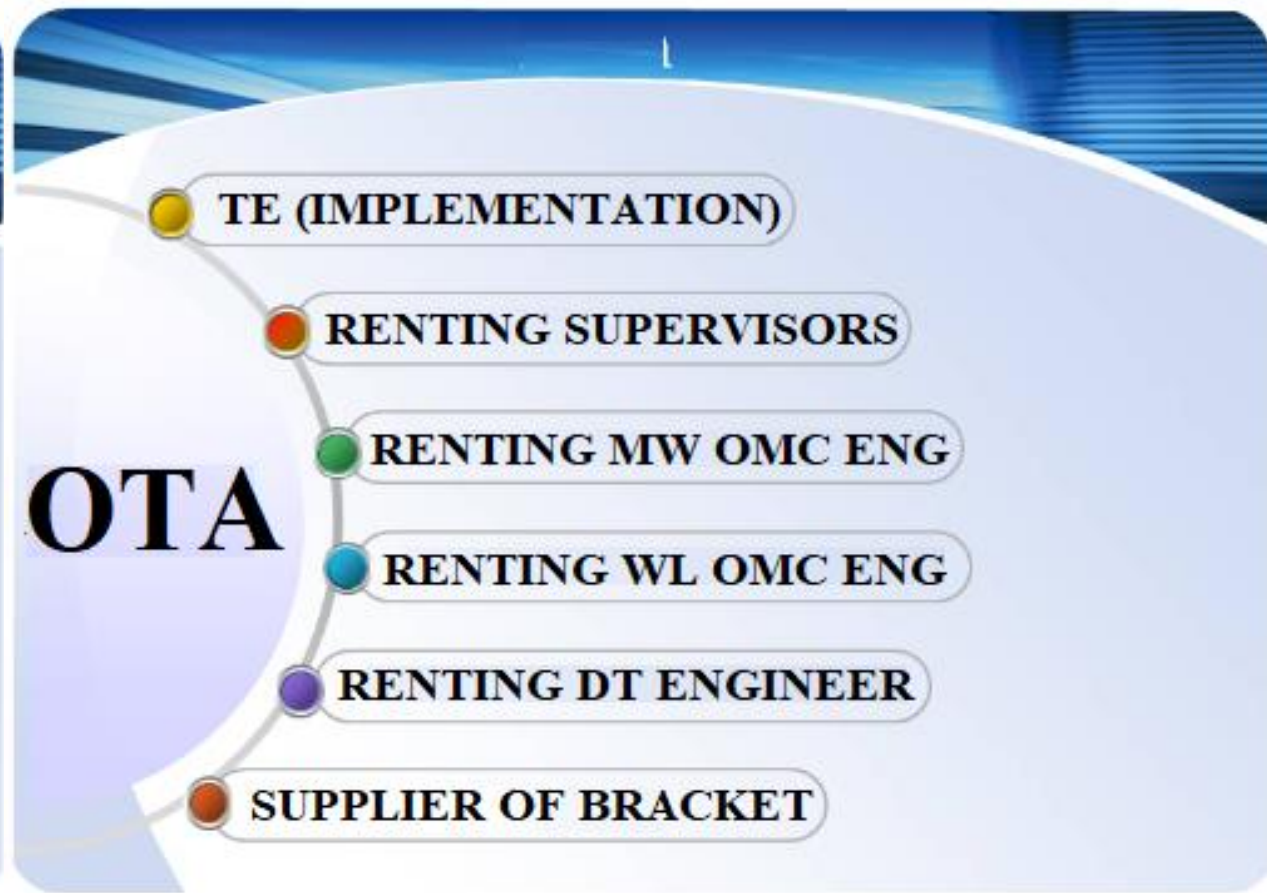
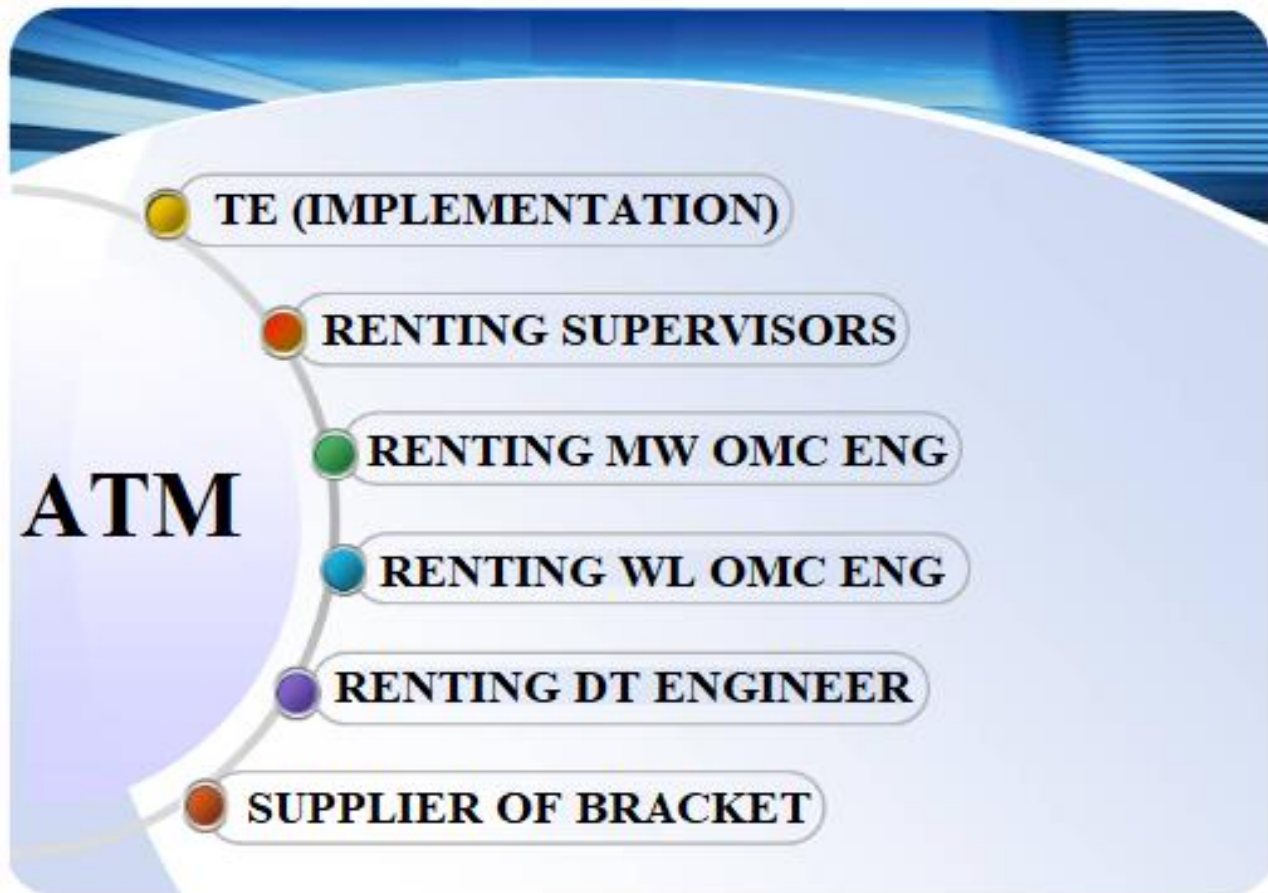

# DIFFERENTE ACTIVITIES WITH HUAWEI

**AT**

- **TE( LTE implementation)**
- **SMAL CIVIL WORK**
- **RENTING TE ENGINNER**
- **RENTING SSR & ATP TL**
- **SUPPLY CW MATERIAL**
- **RENTING DWDM ENGINEER**

**ATM  
POWER**

- **TE (IMPLEMENTATION)**
- **CIVIL WORK**
- **RENTING SUPERVISORS**
- **INSTALLATION OF AC**
- **GENERATOR INSTALLATION**
- **RENTING SSR &ATP TL**

Global teams provided to Huawei for TE, power project is 20 Teams, we have 6 OMC engineers and 6 supervisors for sites and 2 enginneers for integration of DWDM and Routers.

# ERICSSON PART

# DIFFERENTE ACTIVITIES WITH ERICSSON

- WE HAVE 8 TEAMS INCLUDING RENTING CLEAN UP AND ATP TEAMS
- WE HAVE ALSO 4 OMC ENGINEERS FOR MW
- WE HAVE ALSO 2 OMC ENGINEERS FOR WL

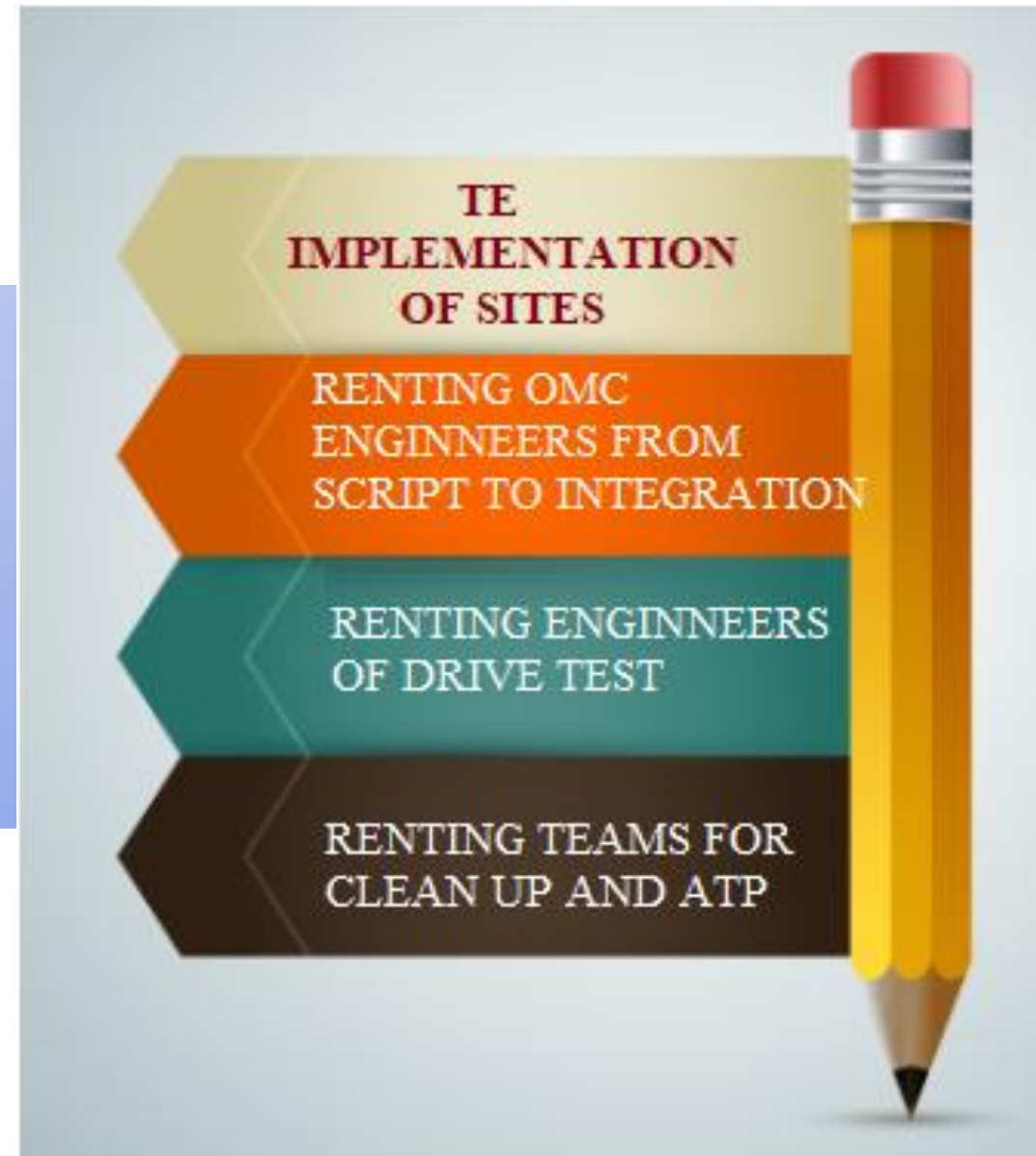

ZTE PART

# DIFFERENTE ACTIVITIES WITH ZTE

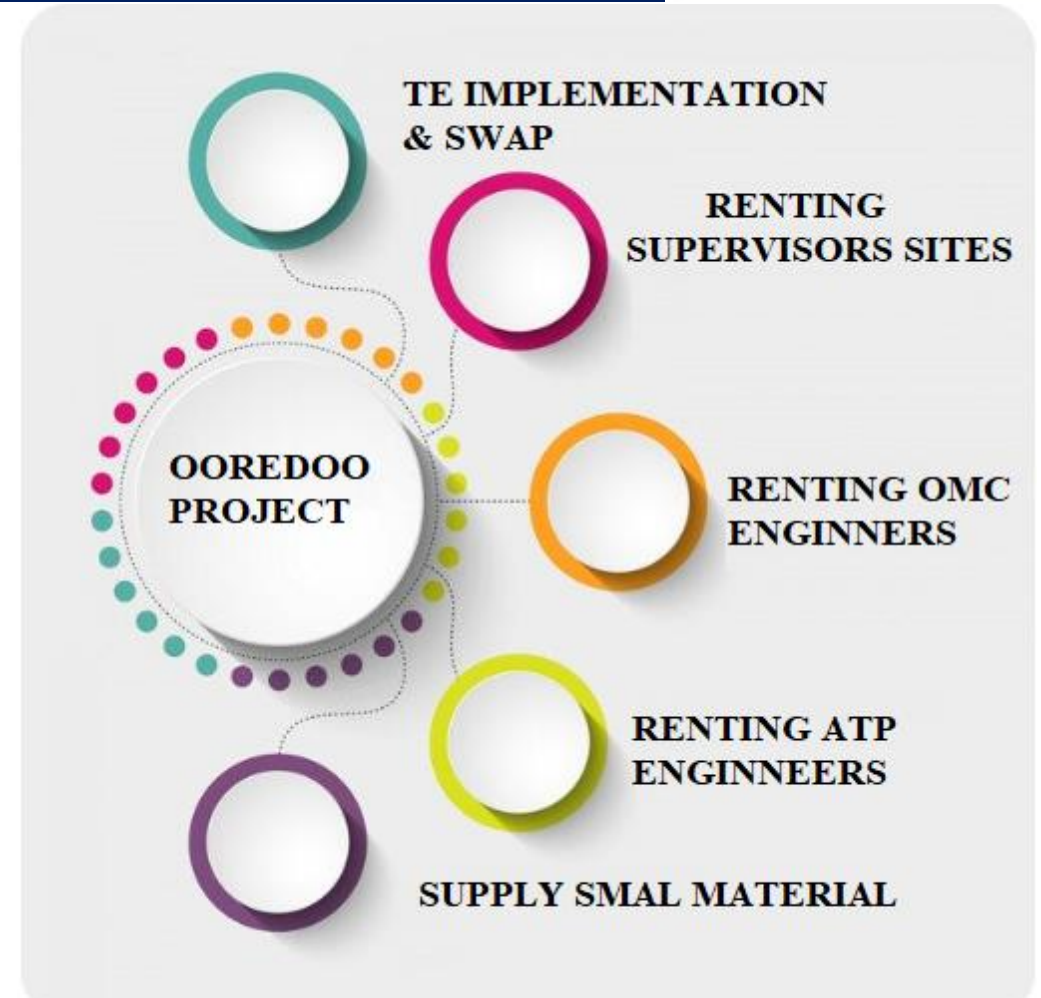
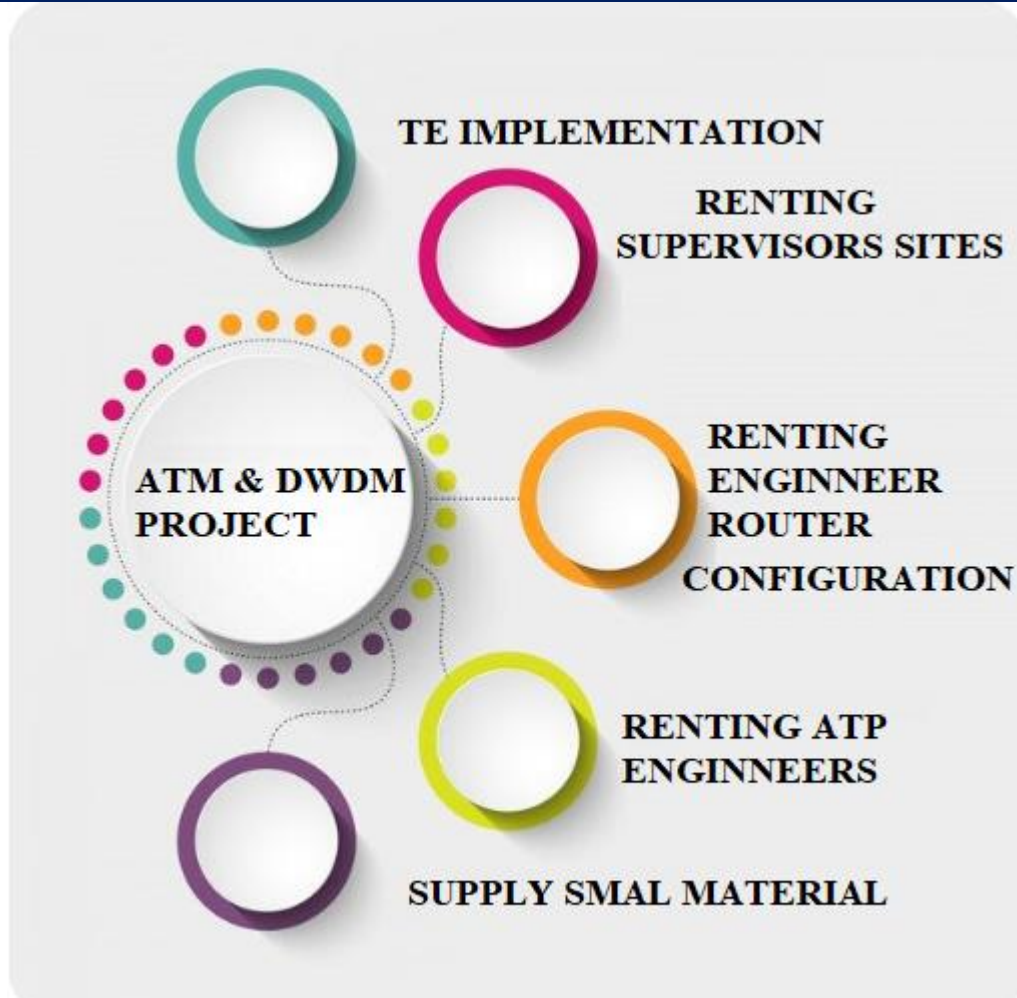

- WE HAVE 10 TEAMS INCLUDING RENTING CLEAN UP AND ATP TEAMS
- WE HAVE ALSO 2 OMC ENGINEERS FOR MW
- WE HAVE ALSO 1 OMC ENGINEERS FOR WL

# NOKIA PART

# DIFFERENTE ACTIVITIES WITH NOKIA

- WE HAVE 3 TEAMS FOR SWAP
- WE HAVE 4 TEAMS FOR OTA PROJECT (TRANSMISSION)
- WE HAVE 2 SUPERVISORS SITES
- WE HAVE ALSO 1 OMC ENGINEERS FOR WL

## ALL NOKIA PROJECTS

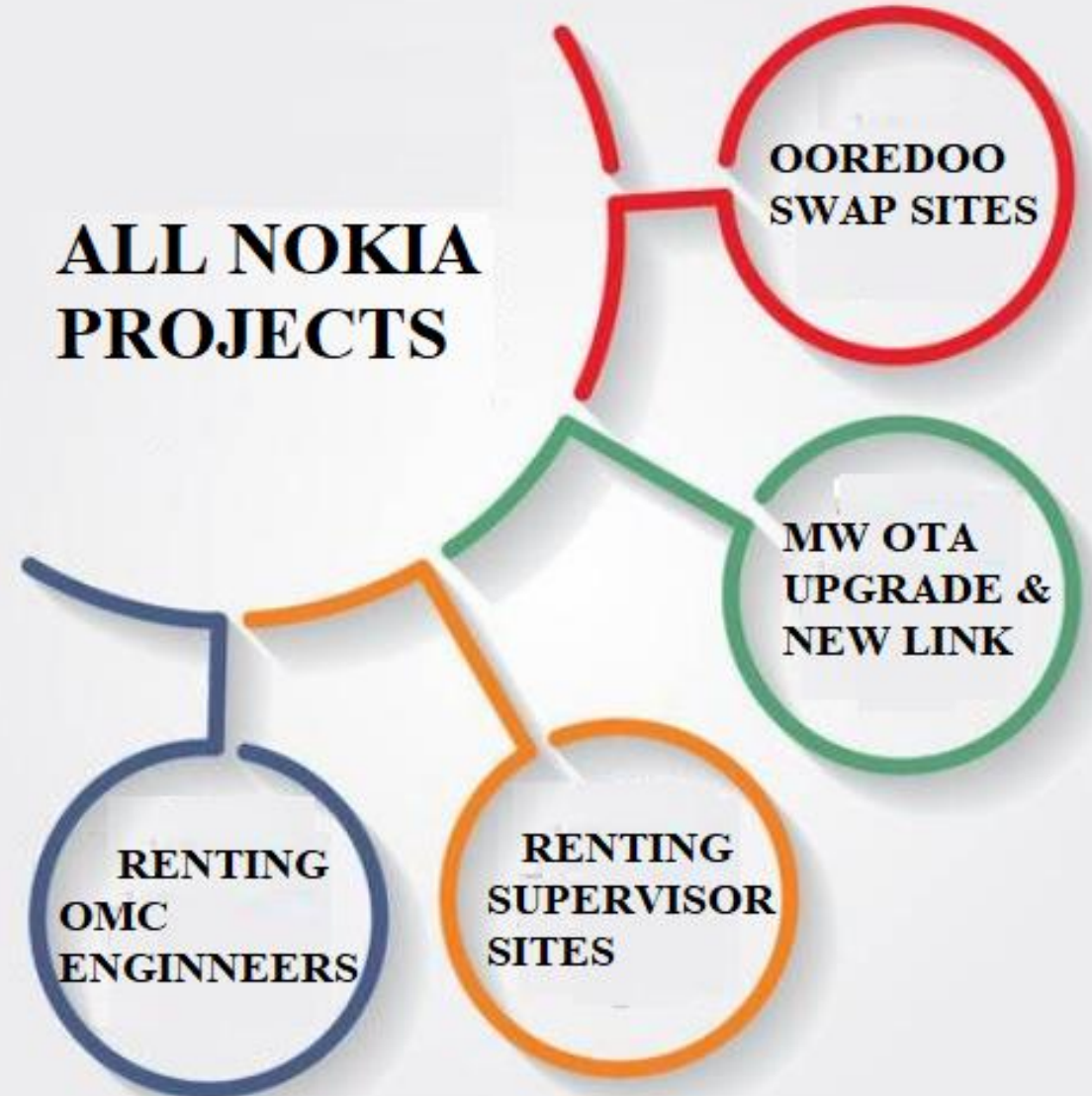

OTHER COMPANIES

# OVERVIEW OF OTHER COMPANY

- **SIAEM Transmission company:** we swapped existing transmission and installed the new SIAEM transmission. We provided 4 teams

- **NEC Transmission company:** we installed new SDH links and swapped others. We also rent complete teams for swap. We provided 2 teams for installation and 2 others as renting teams.

- **NETFER company:** we worked with this company as partner in FTTX project. We participate with 6 teams

- **TRITECH company:** we installed Generators in sites with Canopy and Rack of batteries and Air Condition. We provided 4 teams

- **MOTOROLA company:** we installed special antennas with special brackets for TE part. We provided 2 teams

# Together we go Further

List of delivered important projects with all of our clients:

- Installation 2G-3G,BTS -MW & survey (HUAWEI)

Indoor

BTS 3900

BTS 3900 A

Outdoor

M-W ( ODU )

- MIX\_AN & survey (HUAWEI)

- ARMOIRE MSAN

# Together we go Further

Outdoor

Indoor

- Installation Power

- INstallation MPR (Alcatal)
- Optical Type
- Alarms

# Together we go Further

## Supervision Camera INSTALLATION

- Excavation
- Site construction.
- Tower, Masts supply and erection.
- Acceptance.
- Maintenance.

# Together we go Further

- **VEINNE DE NET Factories Presentation**
- **Overview of our three factories**
- **Used Materials and Tools**

# Together we go Further

- Used Materials and Tools

- Work forms of Moles

# Together we go Further

- Armed A2 (MH)

- Armed A3 (MH)

# Together we go Further

- HH (FTTH)

- Normal A2 (FTTH)

- Normal A3 (FTTH)

# Together we go Further

• Fromwork

• Actual Stock

| Type of MH/HH | Quantity |
|---------------|----------|
| HH            | 400      |
| A2            | 100      |
| A3            | 100      |
| A2R           | 70       |
| A3R           | 50       |

| fromwork type | quantity |
|---------------|----------|
| HH            | 100      |
| A2            | 40       |
| A3            | 40       |
| B1            | 3        |
| B2            | 1        |
| A2R           | 15       |
| A3R           | 15       |
| B1R           | 1        |

# Together we go Further

## LAST 3 YEARS TURNOVER

| YEARS | TURNOVER          |
|-------|-------------------|
| 2017  | 25 854 000,00 DZD |
| 2018  | 46 678 000,00 DZD |
| 2019  | 89 456 000,00 DZD |

## FORECASTED 3 NEXT YEARS TURNOVER

| YEARS | TURNOVER           |
|-------|--------------------|
| 2020  | 100 000 000,00 DZD |
| 2021  | 150 000 000,00 DZD |
| 2022  | 190 000 000,00 DZD |

*Together we go Further*

# *Our Clients*

**MOTOROLA**

siae microelettronica

# VEINNE DE NET FORCAST AND OBJECTIF

01

AWARNESS and COMMUNICATION

02

QUALITY and PERCETION

03

SUCCESS and STABILITY

04

LOOKING FORWARD SIGNATURE OF A  
NEW HUAWAI CONTRACT AT FOREIGN

